



ERP for Diamond Industry by inoday

SOLUTION FOR B2B & B2C BUSINESS



ORACLE NETSUITE
Solution Provider

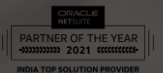

Problem Statement

1. Item Tracking
2. Scrap Handling
3. Resource Planning
4. Multilevel Job Work
5. Labor & Material Management

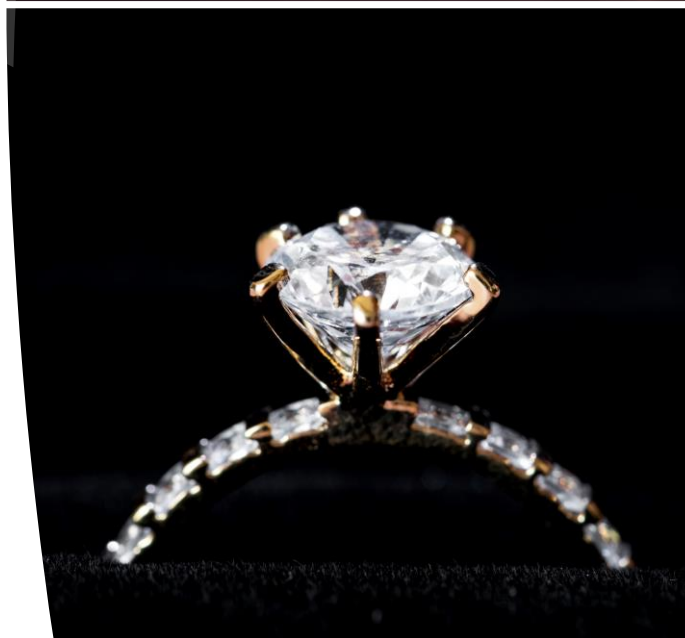
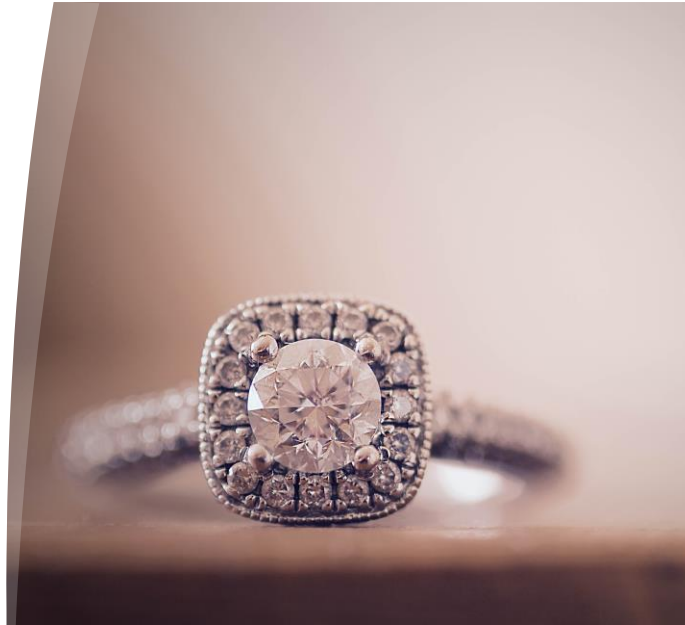

Sneak Peak of Diamond Production

1. The diamond industry is very vast industry and have very lengthy procedures to follow to produce a diamond-based product.
 - ▶ Production of Diamond pc for a ring.
 - (a) Marking
 - (b) Cleaving
 - (c) Sawing
 - (d) Girdling
 - (e) Faceting
 - (f) Polishing
 - ▶ To Manage above processes it requires a great time & resource planning in which an ERP can help to accomplish the goal and streamline the lengthy process to smoothie process of work.





ERP can Provide mechanisms to control stock losses by tracking methodology.



Provide micro monitoring of the resources and production.



Provide strong mechanisms of picking & Delivery process with time management.



Provide physical locators of product.



As we can see the above-mentioned process may involve several type of expertise departments to perform their operations and ERP can manage those resources and departments to schedule the processes and do production planning.

ERP can Amaze your Process Production



ERP can help in Production

Production: ERP can help in estimation, analysis, production planning, scheduling, resource/Machines allocation.

Procurement: Stock Forecasting, Consumption Planning, and Stock Tracking.

Subcontracting: ERP can help to handle Subcontracting of production.

Jewelry Industry



PLAN



PRODUCE

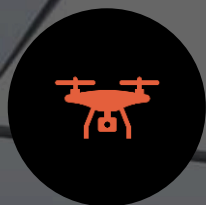

PROCURE



PRESENT



POST (SALE)

ESTIMATE

Estimate

← → List Search Customize

13 5 SUPER JEWELERS

PROCESSED

[Edit](#) [Back](#) | [Sales Order](#) [Cash Sale](#) [Invoice](#) [Print Voucher](#) [PURCHASE ORDER](#) | [Actions](#) ▾

Primary Information

ESTIMATE #	13	STATUS	Closed Won
CUSTOMER	5 SUPER JEWELERS	PROBABILITY	100.0%
TITLE		EXP. CLOSE	21/5/2023
EXPIRES	20/6/2023	MEMO	
DATE	21/5/2023		

Summary	
SUBTOTAL	4,387.00
DISCOUNT ITEM	
TAX TOTAL	0.00
TOTAL	4,387.00

Sales Information

SALES REP	FORECAST TYPE	PARTNER
	Omitted	
OPPORTUNITY		

Classification

SUBSIDIARY	CLASS	LOCATION
inoday Consultancy Services (P) Ltd		

[Items](#) [Shipping](#) [Billing](#) [Accounting](#) [Relationships](#) [Communication](#) [Related Records](#) [System Information](#) [Cgst Card](#)

DISCOUNT ITEM	TODAY PRICE GOLD
	5,000.00
RATE	<input checked="" type="checkbox"/> IS COSTCARD

ITEM	QUANTITY	UNITS	INVENTORY DETAIL	DESCRIPTION	PRICE LEVEL	RATE	AMOUNT	TAX	OPTIONS	EXPECTED SHIP DATE	EXCLUDE ITEM FROM RATE REQUEST	TOTAL GRAM WEIGHT
12	1			DESCRIPTION	Custom	4,387.00	4,387.00	Yes				35.0

[Edit](#) [Back](#) | [Sales Order](#) [Cash Sale](#) [Invoice](#) [Print Voucher](#) [PURCHASE ORDER](#) | [Actions](#) ▾

ESTIMATE Print



inoday Consultancy Services (P) Ltd

B15, Sector-2, Noida,
Uttar Pradesh, Bharat (India) , 201301



Phone No : +91 120 432 9327

E-mail : info@inoday.com

Estimate

DATE 21/5/2023
Estimate # 13
Expires 20/6/2023
Exp. Close 21/5/2023
Subsidiary inoday Consultancy Services (P) Ltd

Bill To

Images	Item	Description	Qty	Gm	CTW	Color Clarity	Price.
	12	DESCRIPTION	1	10	0.22	F+VS+	4387
	12	DESCRIPTION	1	5	0.22	F+VS+	4387
Total							4387

Assembly

Assembly 🔍

← → List Search

12

[Edit](#) [Back](#) | [Preview Cost Card](#) [Preview BOM](#) | [Print](#) [Add](#) Actions ▾

Primary Information

INTERNAL ID 10	UPC CODE
ITEM NAME/NUMBER/ACC# 12	VENDOR NAME/CODE
DISPLAY NAME/CODE	VENDOR STYLE NUMBER
PRIMARY UNITS TYPE	STYLE TYPE
PRIMARY STOCK UNIT	STYLE NUMBER
PRIMARY PURCHASE UNIT	ACTIVE STATUS
PRIMARY SALE UNIT	\$ TODAY PRICE GOLD 1855
PRIMARY CONSUMPTION UNIT	\$ GOLD LOCK 1855
SUBITEM OF	\$ PLATINUM LOCK
ITEM TYPE	\$ PALLADIUM LOCK
GENDER	SPECIAL INSTRUCTION INSTRUCTION

DESCRIPTION
DESCRIPTION
TOP VIEW



SIDE VIEW



SUBSIDIARY
inoday Consultancy Services (P) Ltd

INCLUDE CHILDREN

LOCATION

CLASS

Item / Cost Detail

COSTING METHOD Average	AVERAGE COST 0.00	PURCHASE DESCRIPTION
TOTAL VALUE 0.00	PURCHASE PRICE	STOCK DESCRIPTION
	LAST PURCHASE PRICE	<input type="checkbox"/> MATCH BILL TO RECEIPT

Inventory Management

REPLENISHMENT METHOD Reorder Point	<input type="checkbox"/> PHANTOM	SAFETY STOCK LEVEL DAYS
ALTERNATE SOURCE ITEM	REORDER POINT <input checked="" type="checkbox"/> AUTO-CALCULATE	<input type="checkbox"/> SEASONAL DEMAND
	PURCHASE LEAD TIME DAYS <input checked="" type="checkbox"/> AUTO-CALCULATE	EXPECTED DEMAND CHANGE
PREFERRED STOCK LEVEL <input checked="" type="checkbox"/> AUTO-CALCULATE DAYS	WORK ORDER VARIABLE LEAD TIME DAYS PER UNIT	TRANSFER PRICE
REORDER MULTIPLE		<input type="checkbox"/> ROUND UP QUANTITY AS COMPONENT
<input type="checkbox"/> SPECIAL WORK ORDER ITEM		
<input type="checkbox"/> MARK SUB-ASSEMBLIES PHANTOM		

Manufacturer



MANUFACTURER	MPN	MANUFACTURER COUNTRY
--------------	-----	----------------------

Vendor Bill Matching

VENDOR BILL - PURCHASE ORDER QUANTITY TOLERANCE	VENDOR BILL - PURCHASE ORDER QUANTITY DIFFERENCE	VENDOR BILL - ITEM RECEIPT AMOUNT TOLERANCE
VENDOR BILL - PURCHASE ORDER AMOUNT TOLERANCE	VENDOR BILL - ITEM RECEIPT QUANTITY TOLERANCE	VENDOR BILL - ITEM RECEIPT QUANTITY DIFFERENCE
WORK ORDER FIXED LEAD TIME	WORK ORDER LEAD TIME LOT SIZE	PLANNING ITEM CATEGORY

Cost Card

Cost Card

ACCF	12	ITEM TYPE		TODAY PRICE GOLD	1855							
STYLE#		TOTAL FIND WT		GOLD LOCK	1855							
VENDOR STYLE#		ACTIVE STATUS		SILVER LOCK								
UPC#				PLATINUM LOCK								
STYLE TYPE#				PALLADIUM LOCK								
TOP VIEW	DIAMOND											
	DIAMOND TYPE	DIAMOND COLOR	DIAMOND CLARITY	SHAPE	QTY	SIEVE SIZE AND PTS	MM Size	DIA WT PER EACH	TOTAL WT	PRICE CT \$	TOTAL DIA. AMT \$	DUTY
	LABGROWN	EF	F+VS+	CUSHION	20	+14	3.90*2.80	0.0012	0.02	375	7.5	T
	LABGROWN	GH	F+VS+	ROUND	10	+0-1	1.10	0.0020	0.02	200	4	F
	LABGROWN	EF	F+VS+	CUSHION	20	+14	3.90*2.80	0.0009	0.18	375	67.5	F
	TOTAL										84	
		TOTAL WT. TOLERANCE				MIN.			MAX.			
SIDE VIEW	METAL											
	VENDOR NAME	VENDOR STYLE NUMBER	METAL TYPE (KT)	METAL COLOR	GM / FINISHED	DWT / CAST	QTY	%METAL	METAL PRICE	CAST LAB	TOTAL	
	VERONIQUE ORO CORP		14K	RED	11		1		34.79		342.69	
	VERONIQUE ORO CORP		11K	WHITE	12			7.02	29.25		331	
	TOTAL										733.69	
DESCRIPTION	FINDING											
DESCRIPTION	VENDOR NAME	FINDING #	METAL TYPE (KT)	METAL COLOR	GM / FINISHED	DWT / CAST	%METAL	METAL PRICE	TOTAL			
SPECIAL INSTRUCTION	VERONIQUE ORO CORP	nest 001	22K	YELLOW	11		0	34.67	601.37			
INSTRUCTION	VERONIQUE ORO CORP	0002	14K	YELLOW	14	1	0	34.79	407.06			
	TOTAL :								1088.43			
	LABOUR											
	LABOUR TYPE	SHAPE	LABOUR	TYPE	DESCRIPTION	MATERIAL TYPE	SETTING RATE	QTY	AMOUNT	DUTY		
						RAW	2.00	20	40.00	T		
		Cushion+14				RAW	0.4	2	0.8	F		
		Round+0-1				RAW	0.4	4	1.6	F		
	DOMESTIC					RAW	0.4	4	1.6	F		
	DOMESTIC TOTAL :											
		OVERSEAS TOTAL :							TOTAL : 42.4			
TOTAL DOMESTIC COST	1139.67	FREIGHT%	3	SURCHARGE	1.11	SELL \$	2052.35					
TOTAL E.O.B COST	213.69	DUTY%	8.76	TOTAL COST	1368.23	SUG. RETAIL \$	2257.59					
TOTAL COST/PIECE	1353.36	CO-OP%	2	A U T O U P D A T E MARGIN %	50	GM %	10					

Purchase Order

Purchase Order

List Search Customize More

Save Cancel Auto Fill Preview total Preview Calculation Actions

Primary Information

CUSTOM FORM * Custom Purchase Order	RECEIVE BY
VENDOR #	DATE * 6/7/2023
VENDOR *	PO # To Be Generated
EMPLOYEE	<input type="checkbox"/> FIRMED
<input type="checkbox"/> SUPERVISOR APPROVAL	MEMO

Summary	
TOTAL	0.00

Classification

SUBSIDIARY Inoday Consultancy Services (P) Ltd	CLASS	LOCATION
CURRENCY * US Dollar		

Items Billing Relationships Communication Cost Card Sales

EXCHANGE RATE * 1.00	<input type="checkbox"/> IS COSTCARD
TODAY GOLD PRICE	

Expenses 0.00 Items 0.00

Clear All Lines

CATEGORY	ACCOUNT *	AMOUNT *	MEMO	CLASS	LOCATION	CUSTOMER	BILLABLE	TOTAL GRAM WEIGHT	COST CARD CALCULATION

Add Cancel Copy Previous Insert Remove

Save Cancel Auto Fill Preview total Preview Calculation Actions

Sales Order Print

inoday Consultancy Services (P) Ltd

B15, Sector-2, Noida,
Uttar Pradesh, Bharat (India) , 201301

Phone No : +91 120 432 9327

E-mail : info@inoday.com

Sales Order

DATE 22/5/2023



Sales # 4

Expires

Exp. Close

Subsidiary inoday Consultancy
Services (P) Ltd

Bill To

Images	item	Description	Qty	Gm	CTW	Color Clarity	Price.
	12	DESCRIPTION	1	10	0.22	F+VS+	4387.74
	12	DESCRIPTION	1	5	0.22	F+VS+	4387.74
Total							4387.74

Thank You

► Write us : info@inoday.com



ORACLE NETSUITE
Solution Provider

